Centre de santé et de services sociaux
de l'Ouest-de-l'Île
West Island
Health and Social Services Centre
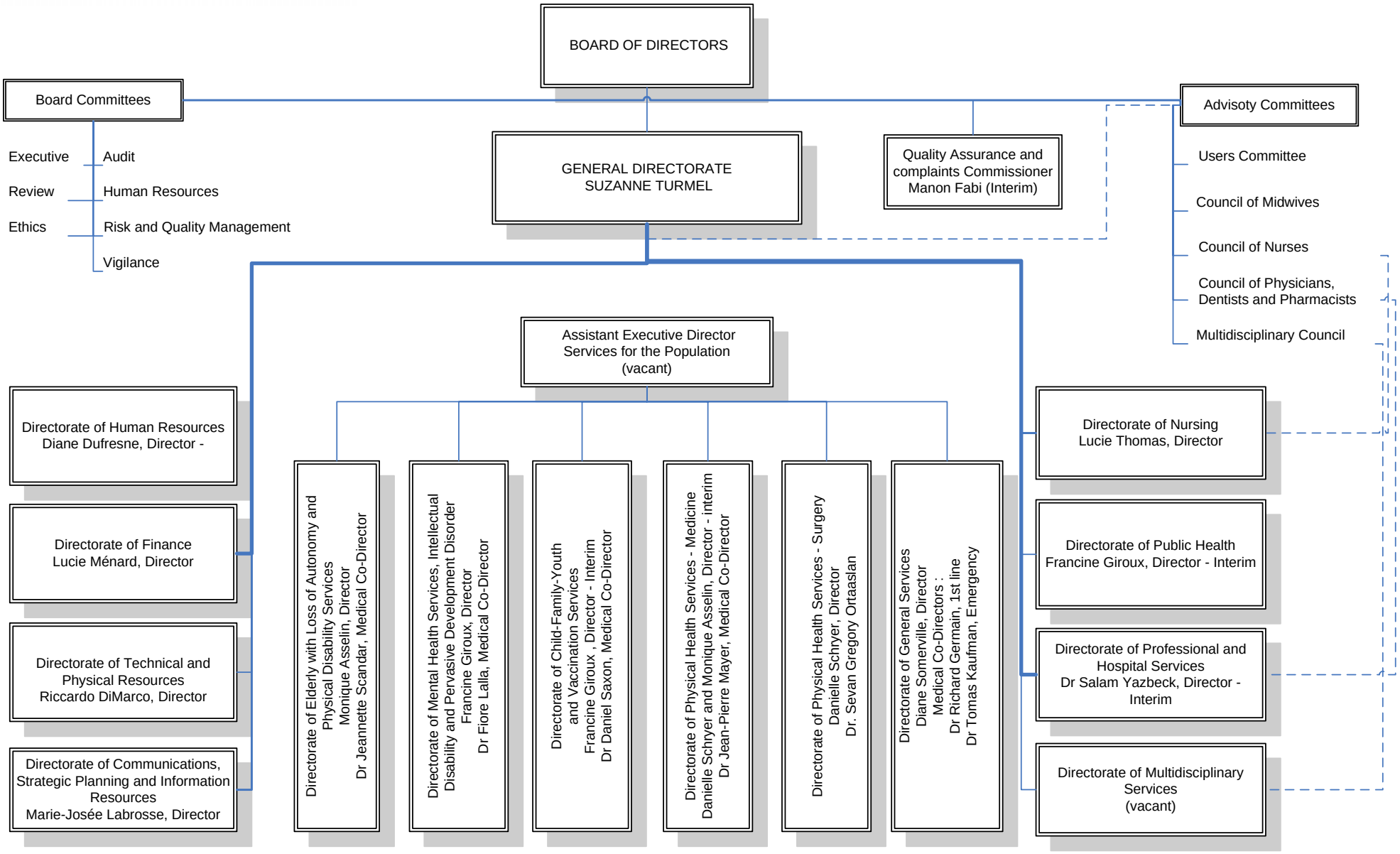
West Island HSSC